Irondequoit Recreation
450 Skyview Centre Parkway, Suite 200
Rochester, NY 14622
Ph: 585-336-6070 Fax: 585-336-6084
Email:athleticfields@irondequoit.gov
Website – https:// irondequoit.recdesk.com

Date of Application: _____

Name of Team or Organization:_____

Contact Person: _____ **Date of Birth**: _____

Contact Address:_____

City: _____State: _____ Zip: _____

Phone: (home) _____(cell) _____

Email: _____

*****BILLING ADDRESS****** (if different)_____

_____

FIELD RESERVATION:

McAvoy Park – 1615 North Winton Road 14609

☐ North diamond **OR** East field ☐ South diamond **OR** West field

Kings Hwy Fields – 125 Kings Hwy North 14617

☐ T-ball diamond (Sciarabba) ☐ Softball diamond (Imburgia)

☐ Baseball diamond (Morelle)

Joshua Park – 440 Rogers Parkway 14617 (behind Wegmans)

☐ Soccer Field #1 ☐ Soccer Field #2

Heyer Bayer Memorial Park – 56/57 Rudman Road 14622

☐ Baseball diamond

Camp Eastman – 1301 Lake Shore Blvd. 14617

☐ Excelsior Field ☐ Lapple Field ☐ Lisi Field ☐ Poulakis Field

Irondequoit Recreation
450 Skyview Centre Parkway, Suite 200
Rochester, NY 14622
Ph: 585-336-6070 Fax: 585-336-6084
Email:athleticfields@irondequoit.gov
Website – https:// irondequoit.recdesk.com

Dates requested:_____

_____

_____

Times requested (NOTE – THIS IS THE TIME YOU WOULD LIKE ACCESS TO THE FIELD UNTIL THE TIME YOUR EVENT IS COMPLETED):

_____

_____

Sport & Event Type (practice, game, tournament):_____

_____

Participant group (circle one): Youth Modified Jr. High High School Adult

List age ranges AND grades _____

Anything additional we need to know about your use:

_____

_____

I have received, read, and agree to abide by the McAvoy Park Facility Policies

_____

Signature **Date**

NOTES:

- **Entry fees may NOT be charged for sporting events**
- **Commercial advertising is NOT allowed on Town fields**
- **No gum, seeds, food, or beverages are permitted on the McAvoy Park turf. (FINES INCURRED FOR NON-COMPLIANCE)**

Irondequoit Recreation
450 Skyview Centre Parkway, Suite 200
Rochester, NY 14622
Ph: 585-336-6070 Fax: 585-336-6084
Email:athleticfields@irondequoit.gov
Website – https:// irondequoit.recdesk.com

INDEMNIFICATION AND CONTRIBUTION AGREEMENT

To the fullest extent permitted by law, _____and all of it's sport participants/players (hereinafter referred to as the "Association") agree to indemnify, defend Town of Irondequoit any and all losses, claims, actions, demands, liabilities, or expenses, including but not limited to attorney's fees and all other costs of defense, by reason of the liability imposed by law or otherwise upon Town of Irondequoit for damages because of bodily injuries, including death, at any time resulting therefrom, sustained by any person or persons, including Association's employees and sport participants/players or on account of damages to property, including loss of use thereof, arising directly or indirectly from the performance of Association's work or from any of the acts or omissions on the part of Association, its employees, agents, representatives, materialmen, suppliers, participants, and/or subcontractors. If such indemnity is made void or otherwise indemnity permitted by law, so as to require indemnification, in whole or in part, to the fullest extent permitted by law.

Association and all of it's participants/players shall strictly observe and comply with all safety laws, rules and regulations (including but not limited to the Federal Occupational Safety and Health Act, the New York Labor Law, and all regulations promulgated pursuant to such laws) and to provide such protection as necessary to protect its workers and the workers of other associations. In the event that additional safety measures are required, Association and all of it's participants/players agree that it will install or procure such additional safety measures at its sole expense. To the fullest extent permitted by law, Association and all of it's participants/players shall hold harmless, indemnify and defend Town of Irondequoit against all losses, claims, fines, or expenses, including but not limited to attorney's fees, resulting from the enforcement of these laws and related acts of its officers, employees, subcontractors, suppliers, and materialmen.

_____	_____
Date	Individual or Company Name
_____	_____
Signature	Print Name and Office

Irondequoit Recreation
450 Skyview Centre Parkway, Suite 200
Rochester, NY 14622
Ph: 585-336-6070 Fax: 585-336-6084
Email:athleticfields@irondequoit.gov
Website – https:// irondequoit.recdesk.com

Athletic Field Usage Fee Schedule
(Must be 21 years or older to reserve facilities)

McAvoy Park
1615 North Winton Rd. 14609

Resident/Non-Resident

Town Organization Field Use:	$20.00 Per Hour/Per Field
Non-Resident Organization Field Use:	$75.00 Per Hour/Per Field

Extras

Lights (McAvoy only)	$80.00 Flat Rate Per Field

*McAvoy Park: Restrooms are open during rentals. Scoreboard and clock use available for leagues and tournaments only.

****All Rentals must have: completed reservation form, signed waiver, and submitted insurance certificate ($1,000,000 Liability Insurance with Town of Irondequoit listed as additional insured)**

Camp Eastman Soccer/Lacrosse Complex
1301 Lakeshore Blvd. 14617

Resident/Non-Resident (Weekday – Mon. – Fri.)

Town Resident/Organization Field Use:	$5.00 Per Day/Per Field
Non-Resident/Organization Field Use:	$15.00 Per Day/Per Field

Resident/Non-Resident (Weekend – Sat. & Sun.)

Town Organization Field Use:	$50.00 Per Day/Per Field
Non-Resident Organization Field Use:	$65.00 Per Day/Per Field

** Parking is prohibited near the cabin and lodge areas. All parking must be in the lots by the fields.**

****All Rentals must have: completed reservation form, signed waiver, and submitted insurance certificate ($1,000,000 Liability Insurance with Town of Irondequoit listed as additional insured)**

Irondequoit Recreation
450 Skyview Centre Parkway, Suite 200
Rochester, NY 14622
Ph: 585-336-6070 Fax: 585-336-6084
Email:athleticfields@irondequoit.gov
Website – https:// irondequoit.recdesk.com

Athletic Field Usage Fee Schedule
(Must be 21 years or older to reserve facilities)

Joshua Park-Soccer/Lacrosse Fields-end of Seville Dr. & Rogers Pkwy 14617
Irondequoit Youth Ballpark Complex-117 Kings Highway North 14617
Heyer-Bayer Memorial Park (Rudman Rd.)-Baseball/Softball Field-Rudman Rd. 14622

Resident/Non-Resident

Town Resident/Organization Field Use:	$5.00 Per Hour/Per Field
Non-Resident/Organization Field Use:	$10.00 Per Hour/Per Field

*Irondequoit Youth Ballpark Complex: Restrooms are opened for all reserved fields. Scoreboards are for league use only.

****All Rentals must have: completed reservation form, signed waiver, and submitted insurance certificate ($1,000,000 Liability Insurance with Town of Irondequoit listed as additional insured)**

Irondequoit Recreation
450 Skyview Centre Parkway, Suite 200
Rochester, NY 14622
Ph: 585-336-6070 Fax: 585-336-6084
Email:athleticfields@irondequoit.gov
Website – https:// irondequoit.recdesk.com

Athletic Field Guidelines

1. Reservations will be made on a first come first served basis.

   Reservations are not confirmed until full payment is received. An invoice will be issued to temporarily hold your reservation; however, if payment is not made in full prior to the reservation date, the booking will be cancelled.

2. Refunds will not be granted for rentals that are cancelled less than 10 business days before the rental date or if the rental is cancelled after it has started. NOTE: The reservation may be transferred to an alternate date at the same facility or a different but comparable facility (if available) within 3 months of the original date.

3. Facility reservations cancelled by the Town or cancelled due to inclement weather will either be rescheduled as availability allows or will be refunded in full.

4. If thunder and/or lightning is observed during field use, responsible renter shall immediately cease play, wait for 30 minutes and re-evaluate the situation. If thunder/lighting persists then postponing and canceling will need to occur.

5. No team practices or leagues of any sort are to be allowed on Town fields without following the proper procedures for securing a reservation.

6. To be considered a resident, 50 percent of team rosters will be required to reside in the Town of Irondequoit. Rosters with player names, addresses and phone numbers will need to be provided. For youth teams, parent/guardian names will be required.

7. The renter must provide proof of liability insurance policy in the amount of $1,000,000 and name the Town of Irondequoit as additional insured.

8. Games may not begin before 8:00 a.m. All games must end by 10:45 p.m. All lights will be turned off at 11:00 p.m.

9. Daylight hours are defined as 8:00 a.m. to sunset. The use of field lights will turn on once sunset has occurred.

10. The Recreation Department may refuse rental to anyone. Reasons may include but are not limited to; non-payment, abuse of facilities, sportsmanship issues, lack of supervision, and disregarding policy, etc.

Irondequoit Recreation
450 Skyview Centre Parkway, Suite 200
Rochester, NY 14622
Ph: 585-336-6070 Fax: 585-336-6084
Email:athleticfields@irondequoit.gov
Website – https:// irondequoit.recdesk.com

Athletic Field Guidelines Continued

11. Organizations, team coaches and field renters are responsible for the actions of all individuals, including spectators, during the time of field use. Verbal abuse or physical abuse will not be tolerated and should not be directed to anyone whether it be a game official, spectator or player.

12. Parents or Legal Guardians are responsible for the behavior of their children at all times during field use.

13. Field sizes are set and are not negotiable. No painting, marking or altering of fields.

14. No pets are allowed on the athletic fields.

15. Alcoholic beverages, drugs and smoking, including e-cigarettes are prohibited at all facilities.

16. Entry fees may NOT be charged for sporting events.

17. Commercial advertising is NOT allowed on Town fields.

18. No gum, seeds, food, or beverages are permitted on the McAvoy Park turf.

19. No outside concessions or merchandise will be sold on rental facilities without Town consent for an additional fee.

20. Field rental availability- Mid April-November. Dates are subject to change, weather permitting.

McAvoy Park

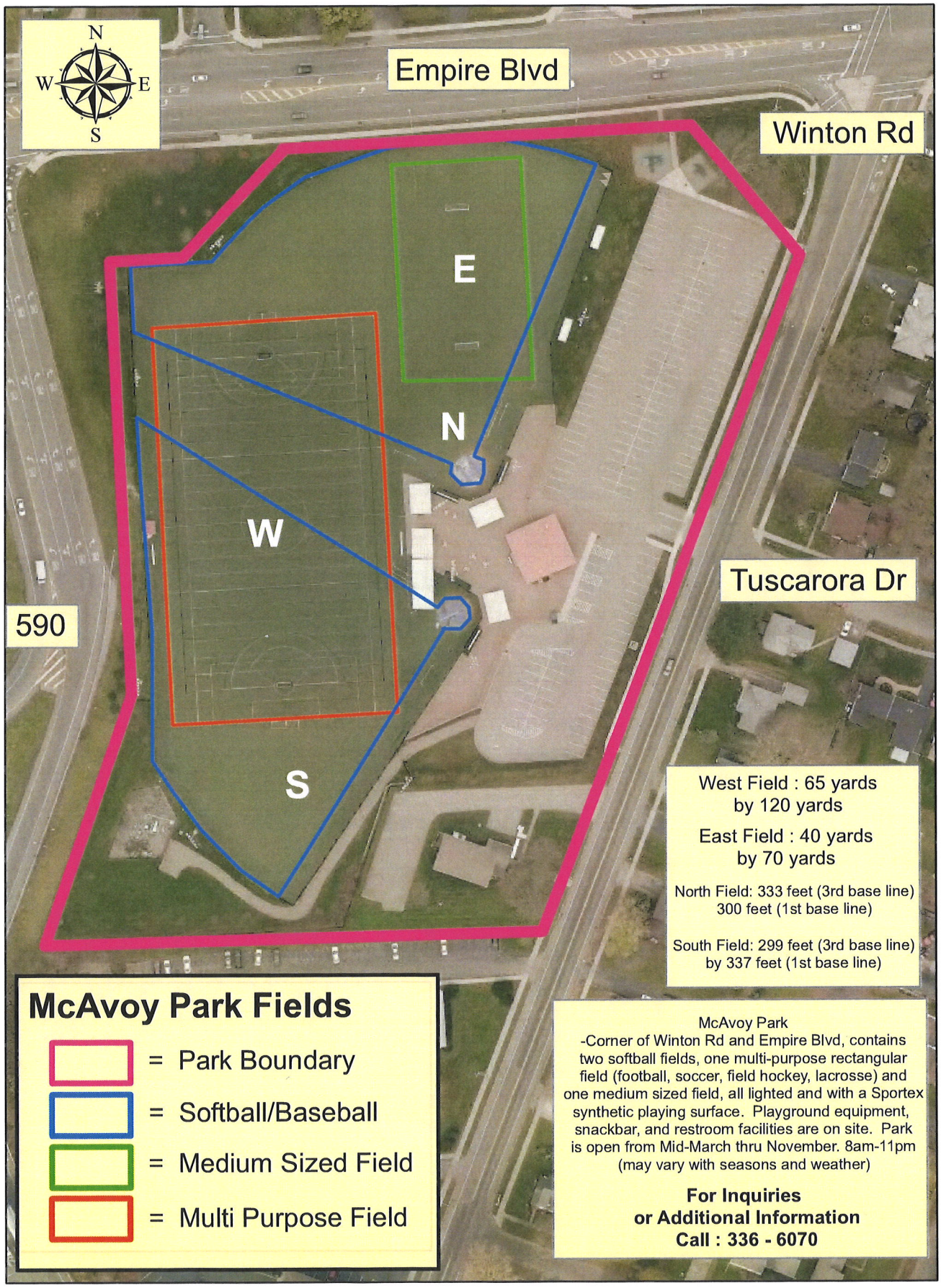

Irondequoit, New York
Monroe County

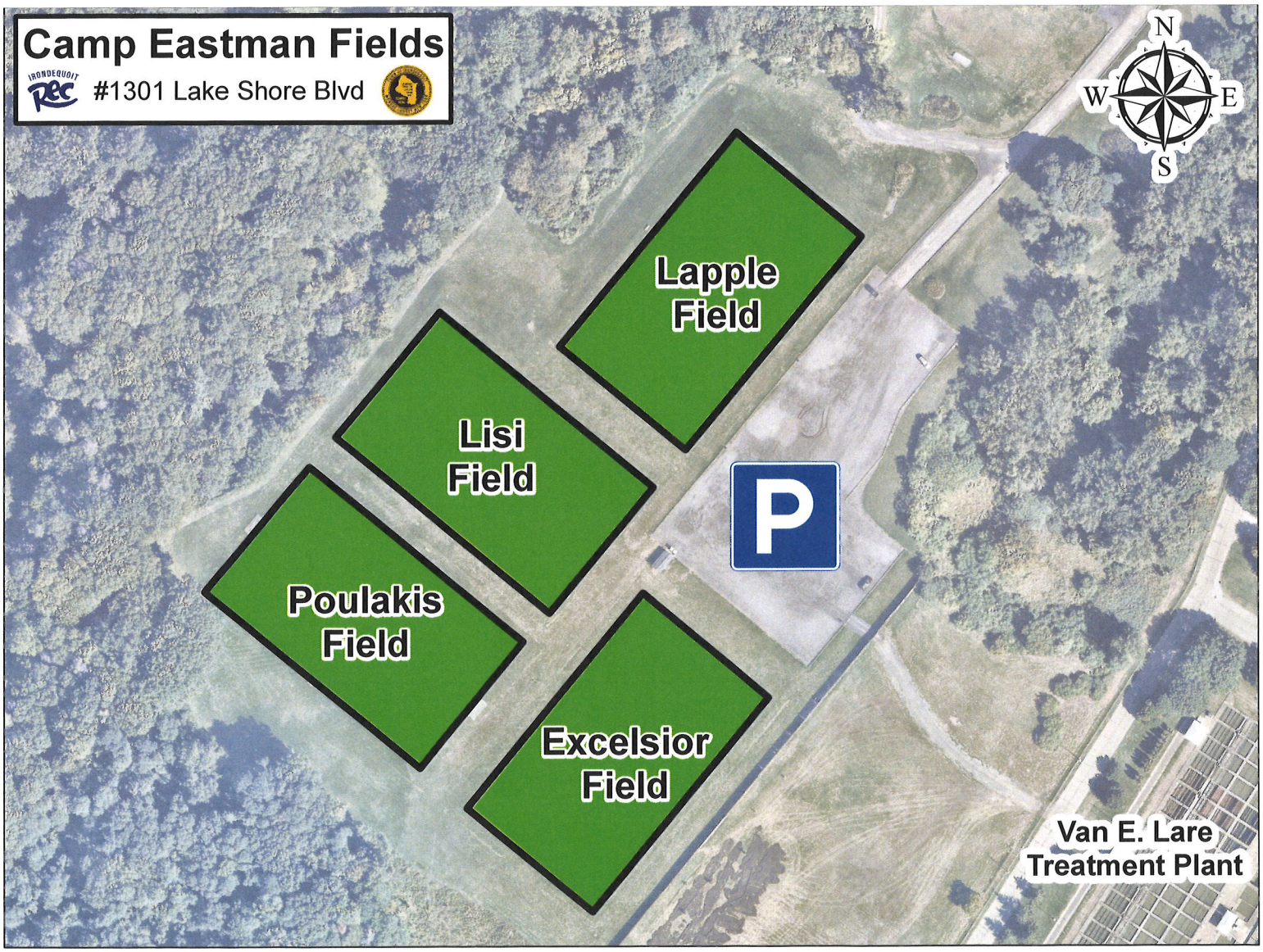
Camp Eastman Fields
#1301 Lake Shore Blvd
N
W
E
S
Lapple Field
Lisi Field
P
Poulakis Field
Excelsior Field
Van E. Lare Treatment Plant

Joshua Park
#525 Titus Ave
N
W
E
S
Seville Dr
Basketball Court
Wegmans Parking Lot
North Field
The Kessler Center
Playground
Rogers Pkwy
South Field
St. Margaret Mary Church

Youth Baseball Complex

IRONDEQUOIT Rec

#117 Kings Hwy North

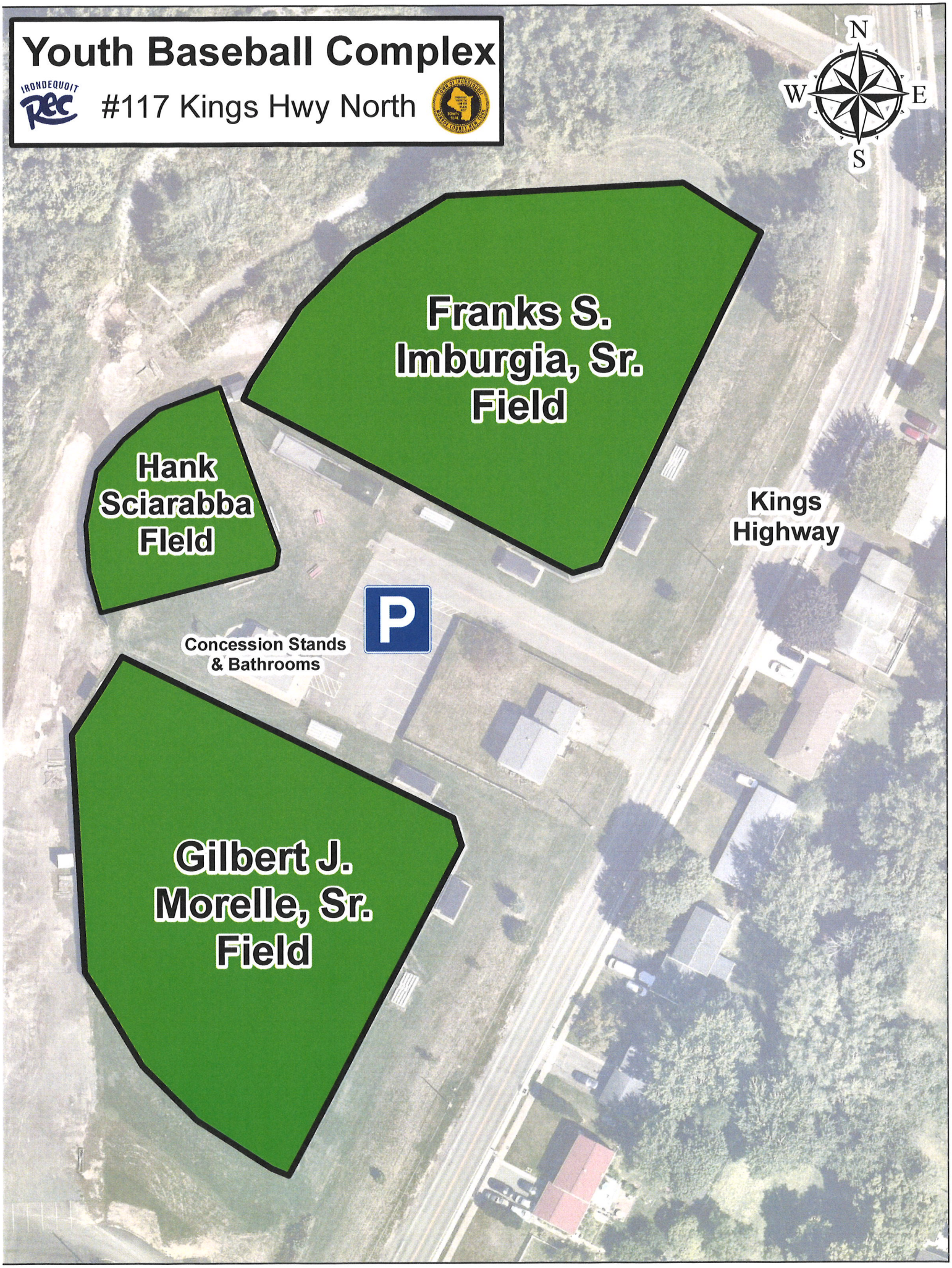

Heyer-Bayer Memorial Park

Rudman Rd